VISIT…

LANZAROTE Caliente.COM

Artist: Augustana
Album: All The Stars And Boulevards (2005)

BOSTON

Words and Music by DANIEL LAYUS,
JARED PALOMAR, JOSIAH ROZENCWAJG,
and JUSTIN SOUTH

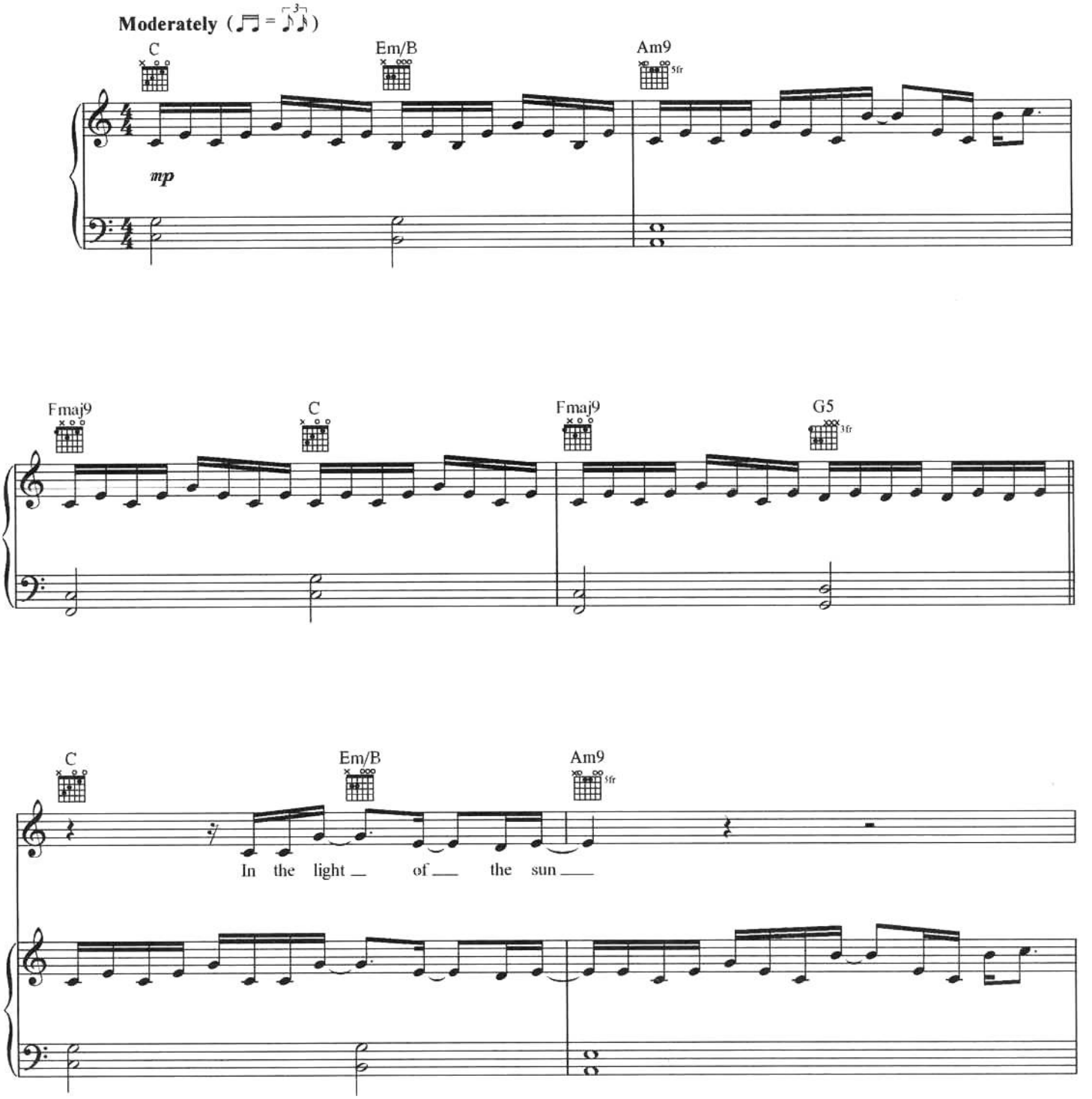

© 2005 EMI APRIL MUSIC INC. and AUGUSTANA MUSIC INC.
All Rights Controlled and Administered by EMI APRIL MUSIC INC.
All Rights Reserved International Copyright Secured Used by Permission

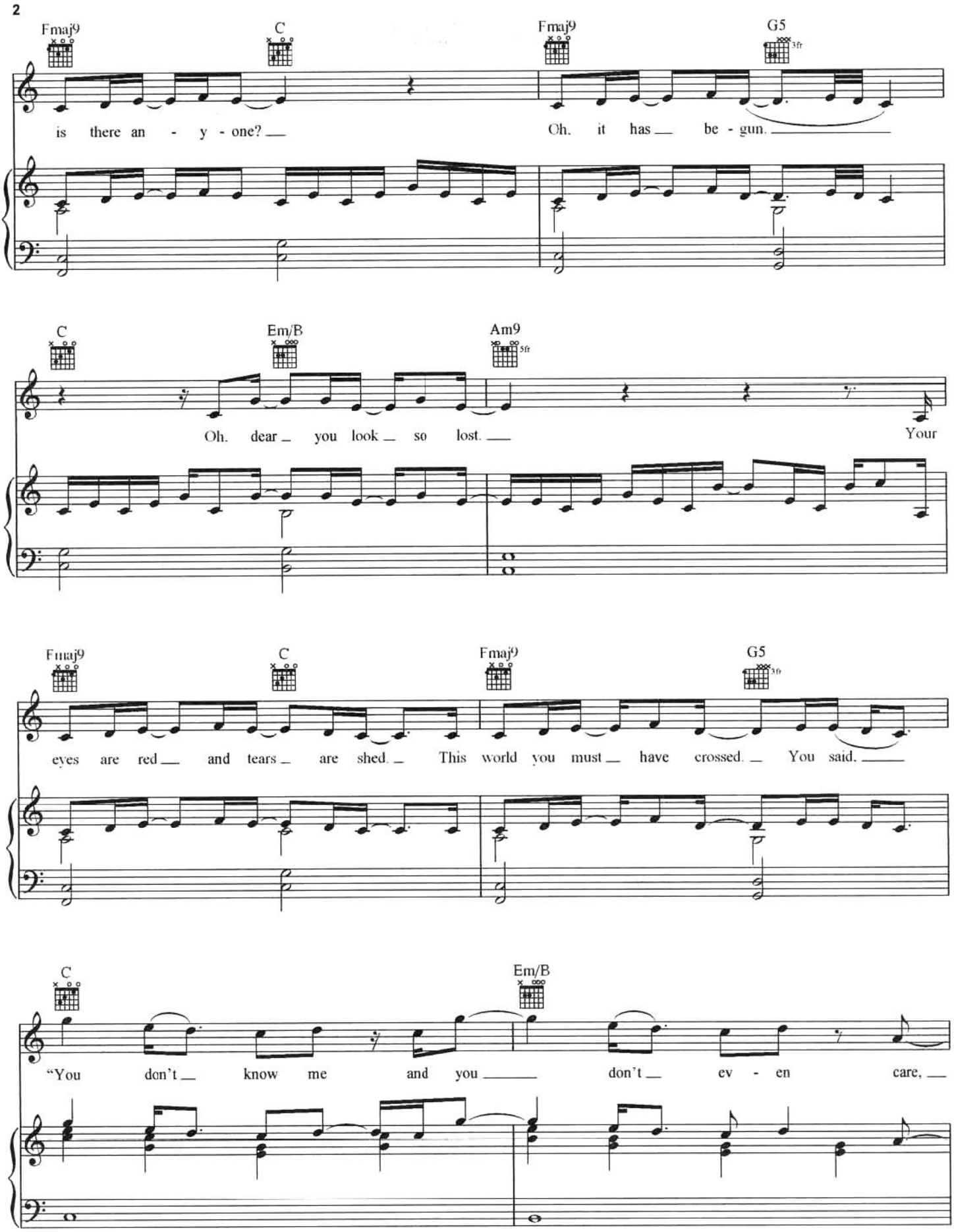
Fmaj9
C
Fmaj9
G5
3fr
is there an - y - one?
Oh, it has be - gun.
C
Em/B
Am9
5fr
Oh, dear you look so lost.
Your
Fmaj9
C
Fmaj9
G5
3fr
eyes are red and tears are shed. This world you must have crossed. You said,
C
Em/B
"You don't know me and you don't ev - en care,

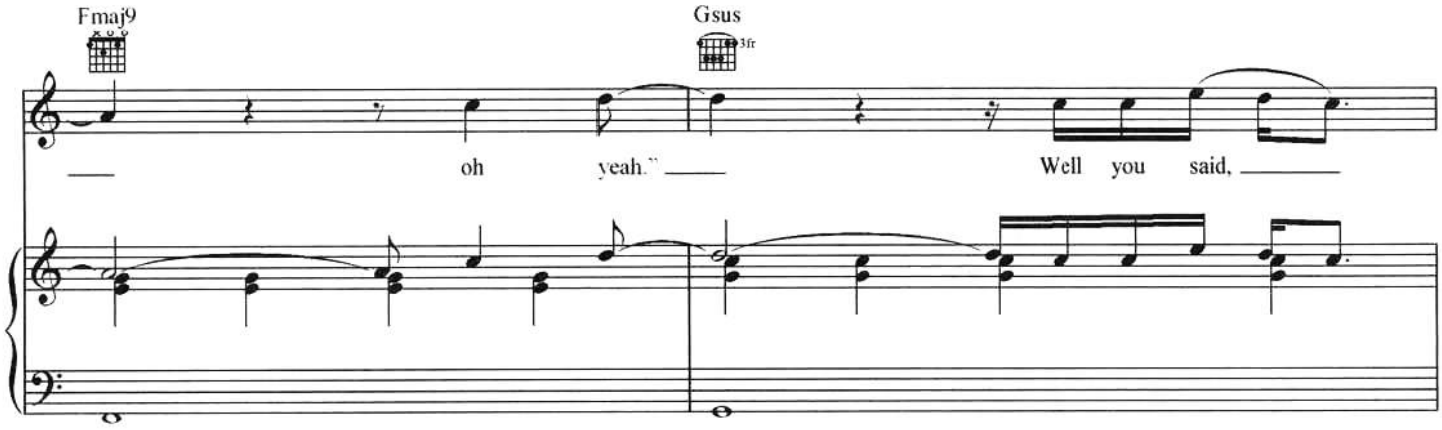
Fmaj9
Gsus
3fr
oh yeah."
Well you said,

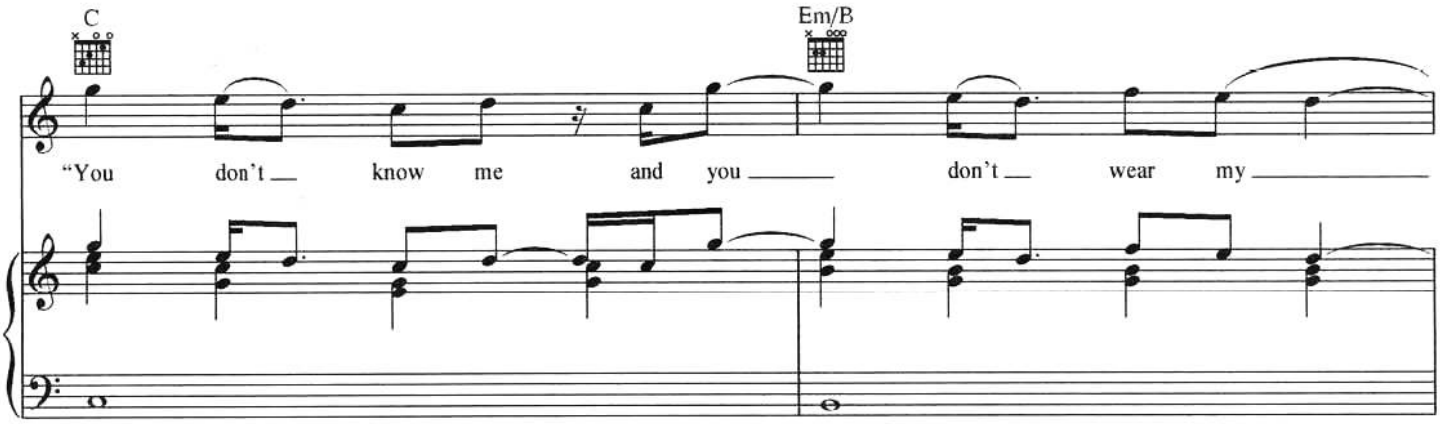
C
Em/B
"You don't know me and you don't wear my

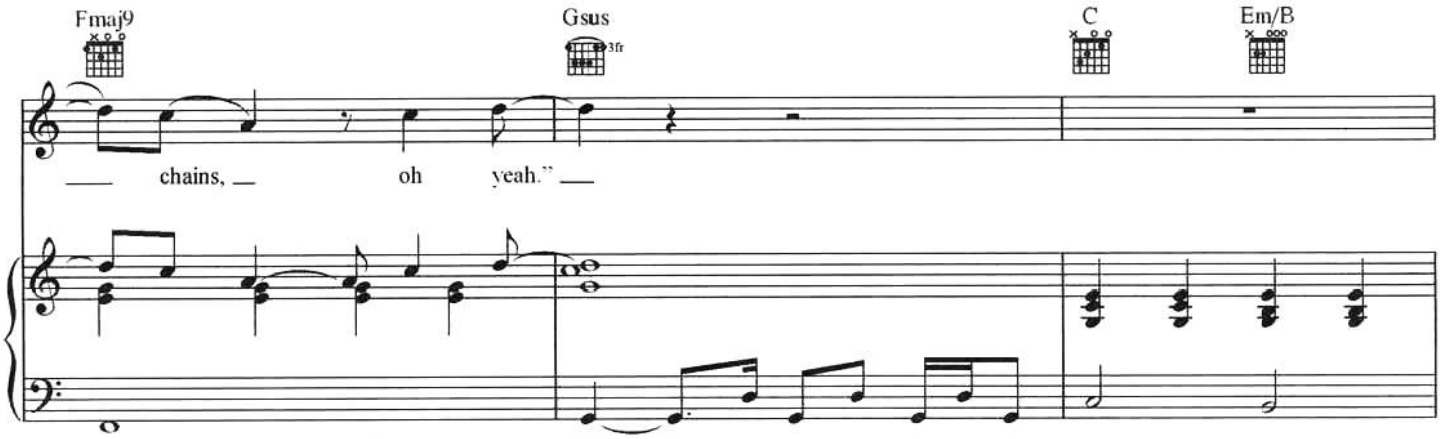
Fmaj9
Gsus
3fr
C
Em/B
chains, oh yeah."

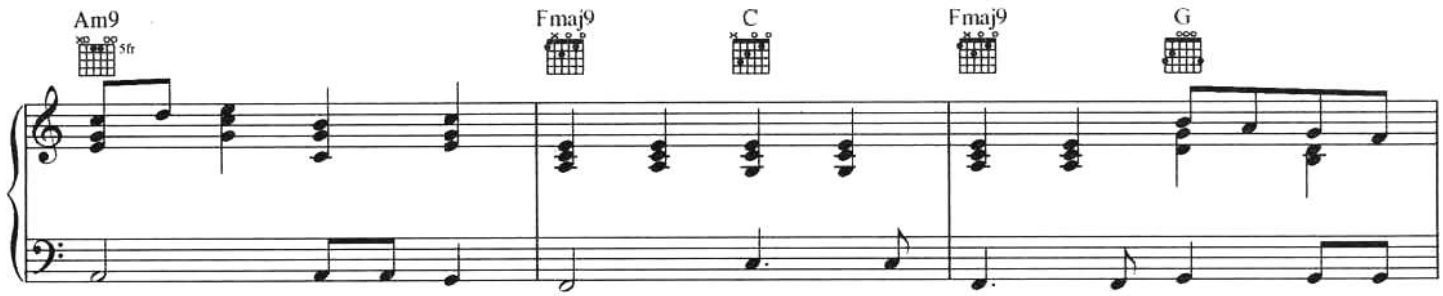
Am9
5fr
Fmaj9
C
Fmaj9
G

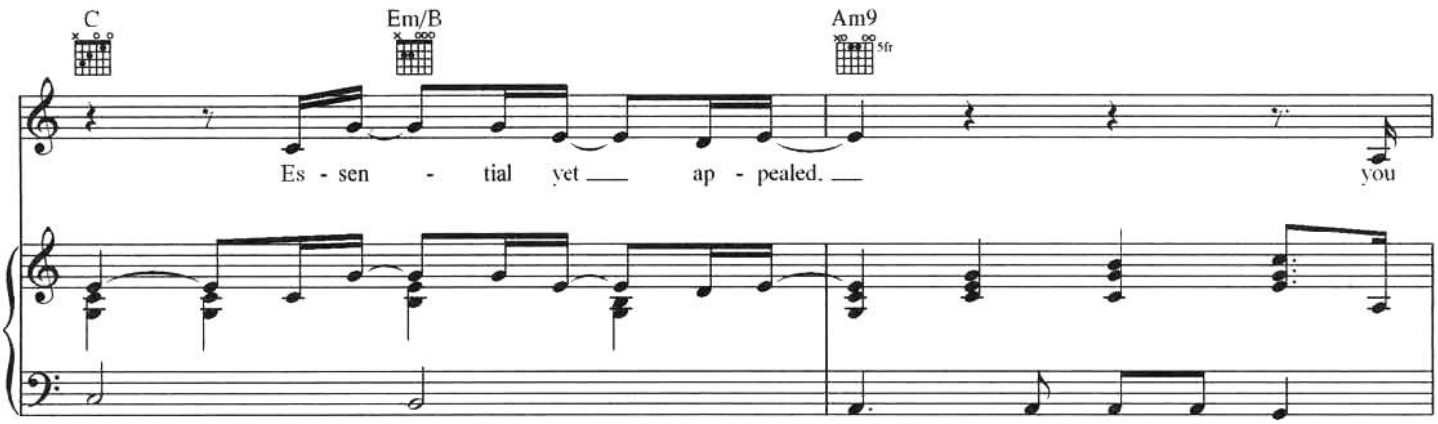
C
Em/B
Am9
5fr
Es - sen - tial yet ___ ap - pealed. ___
you

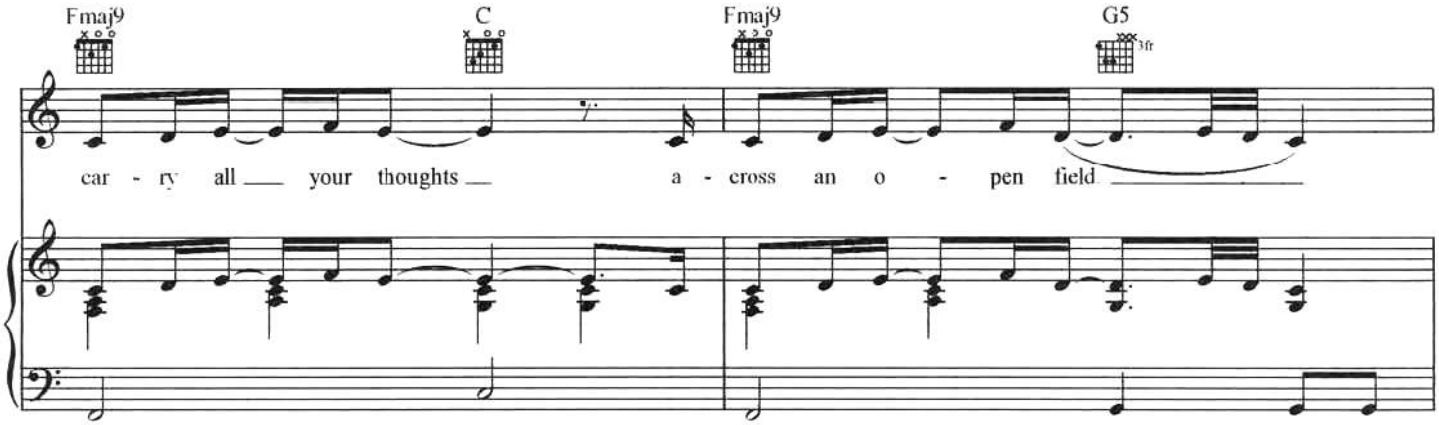
Fmaj9
C
Fmaj9
G5
3fr
car - ry all ___ your thoughts ___ a - cross an o - pen field ___

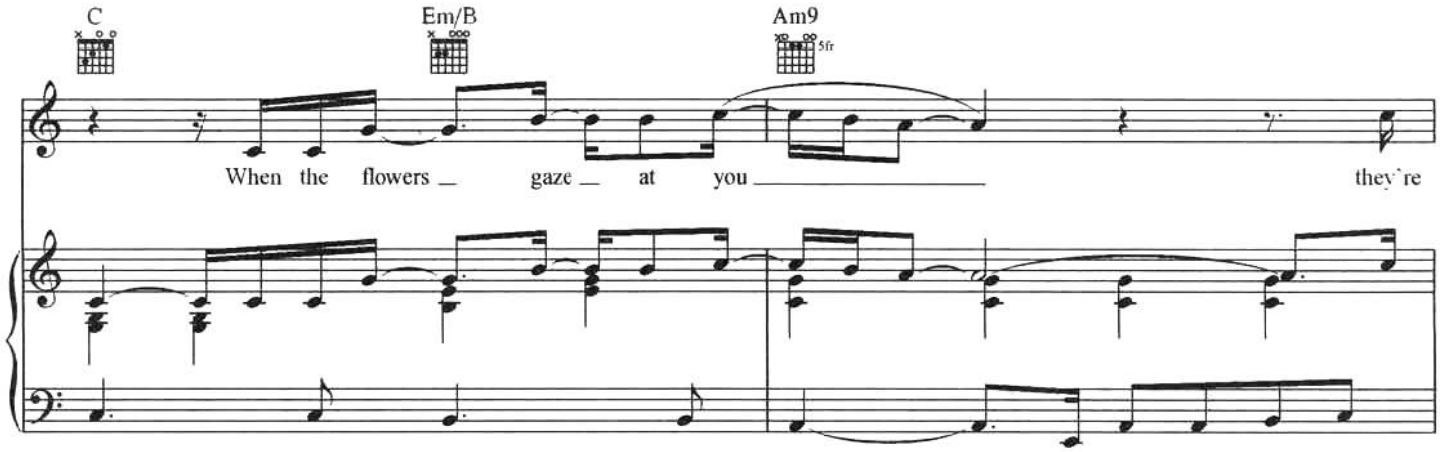
C
Em/B
Am9
5fr
When the flowers ___ gaze ___ at you ___
they're

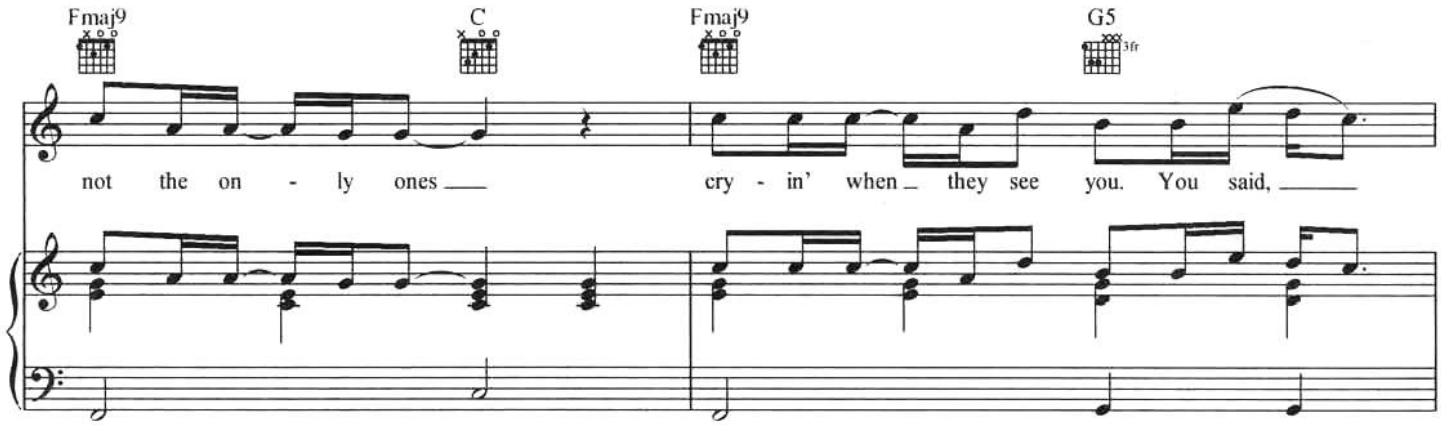
Fmaj9
C
Fmaj9
G5
3fr
not the on - ly ones ___ cry - in' when ___ they see you. You said, ___

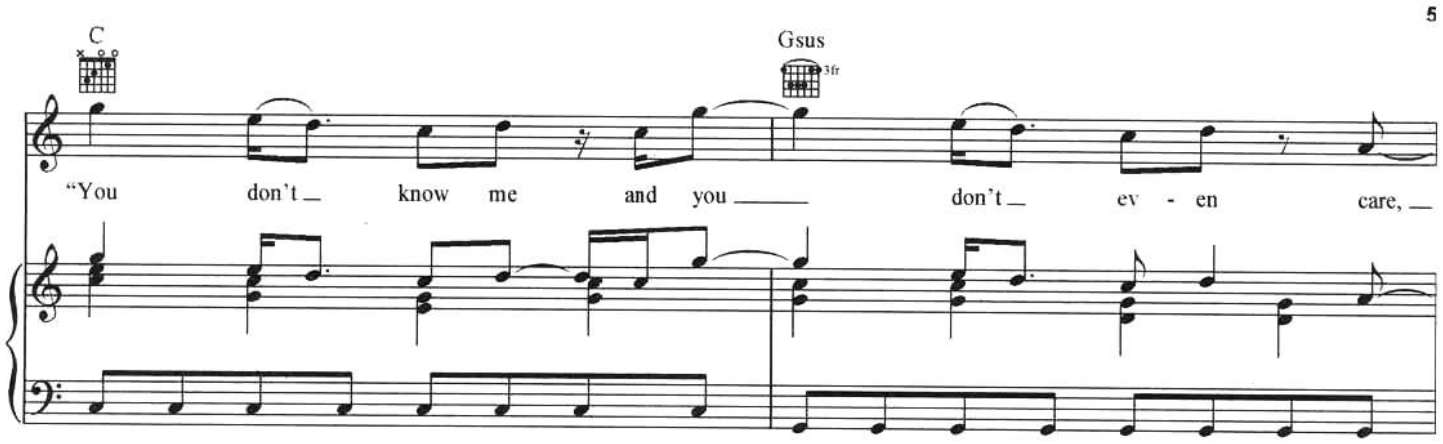

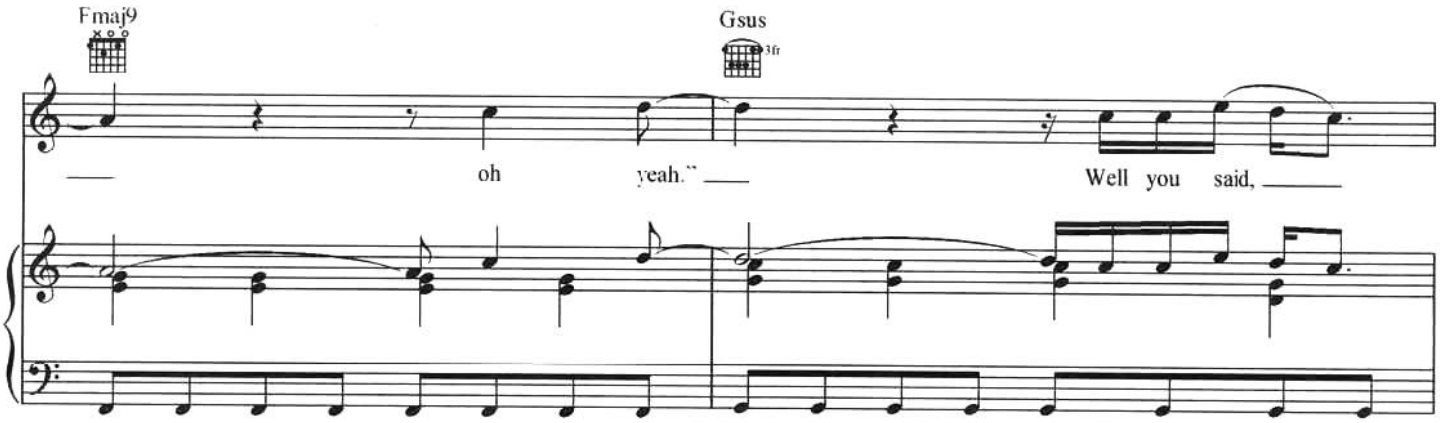

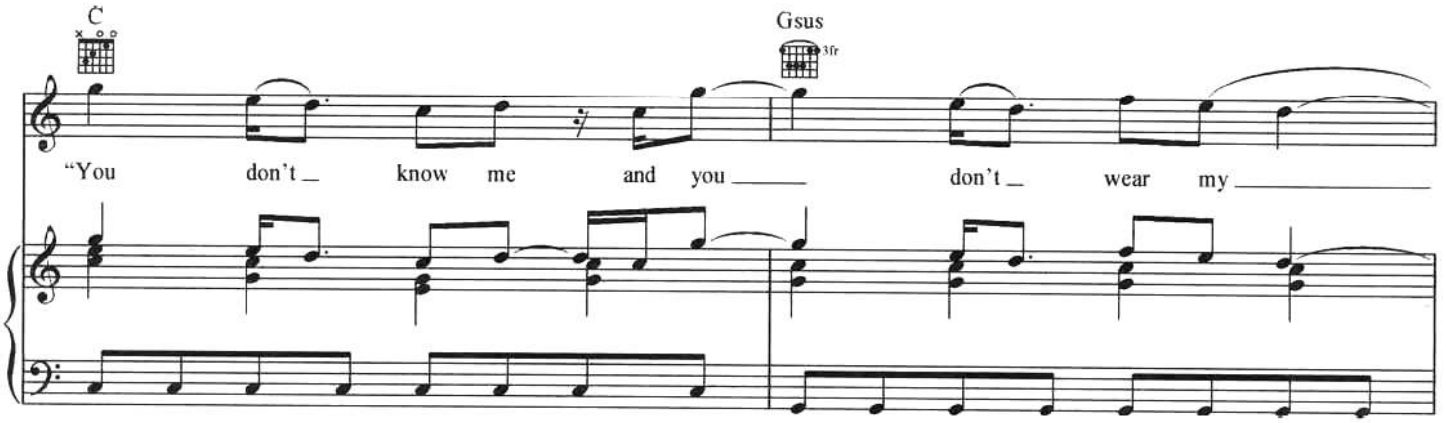

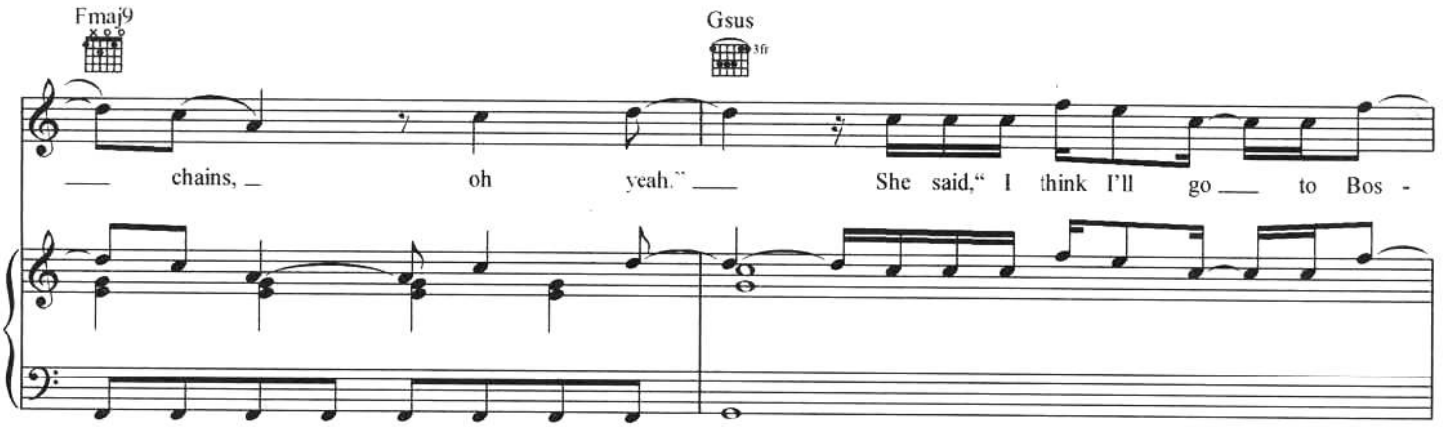

Authorized for use by: Brenda Wesener

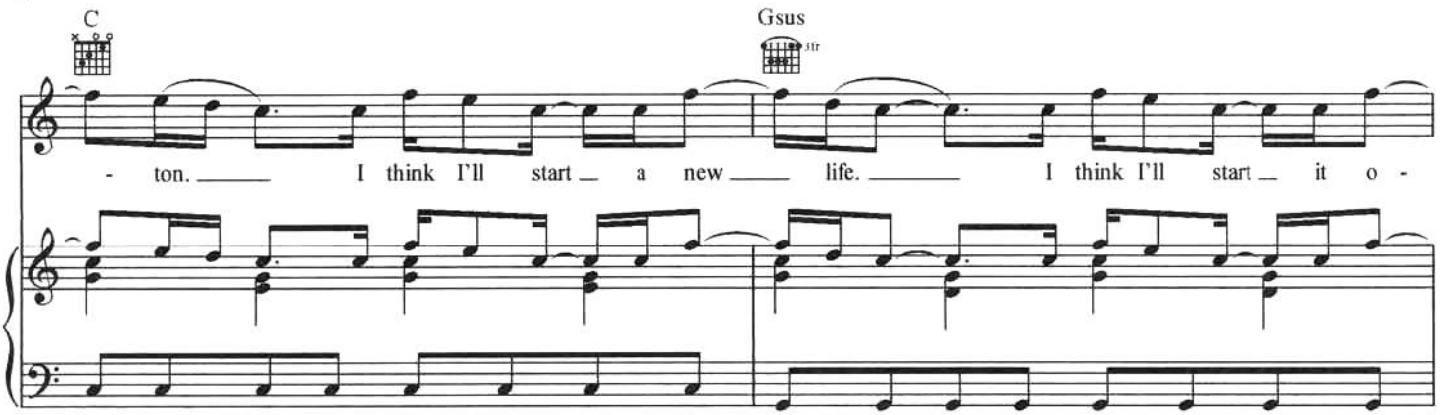

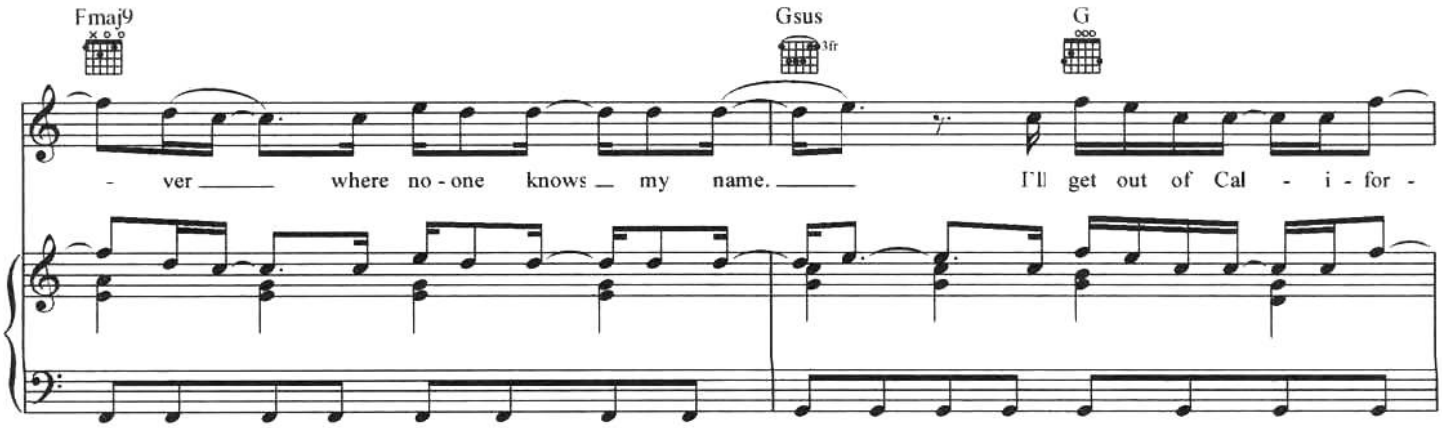

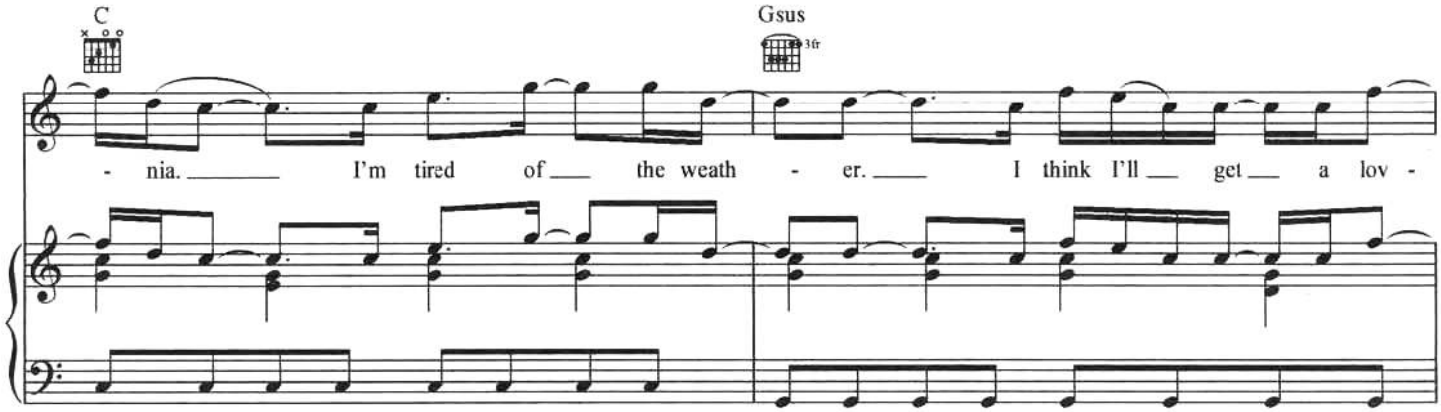

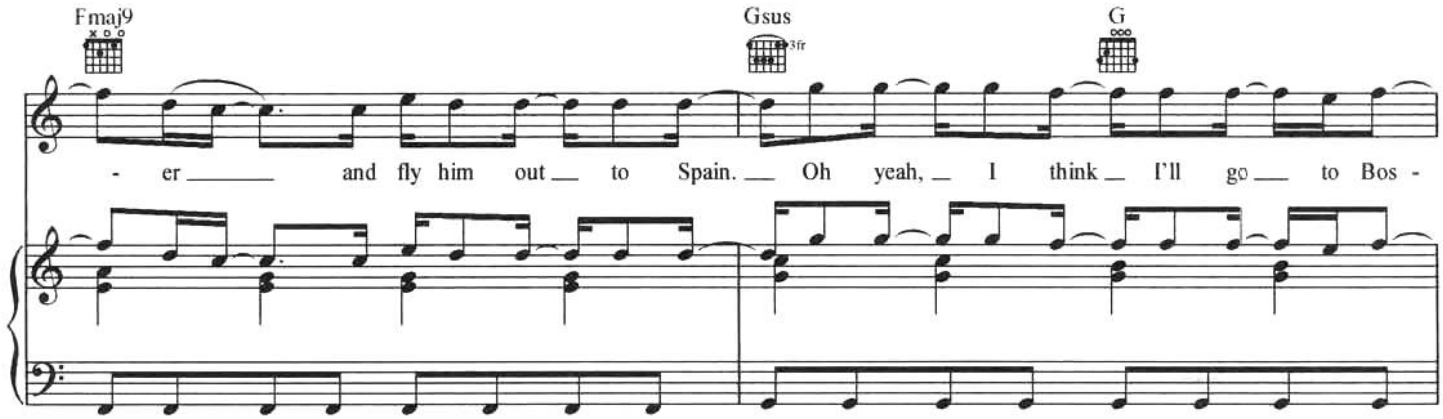

Authorized for use by Brenda Wagner

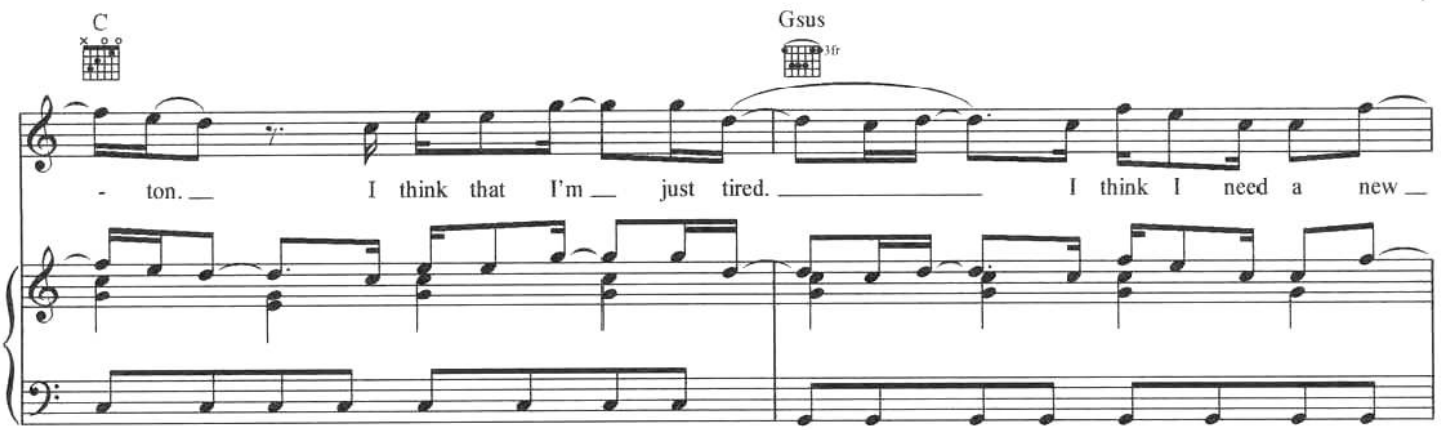
C
Gsus
3fr
- ton. I think that I'm just tired. I think I need a new

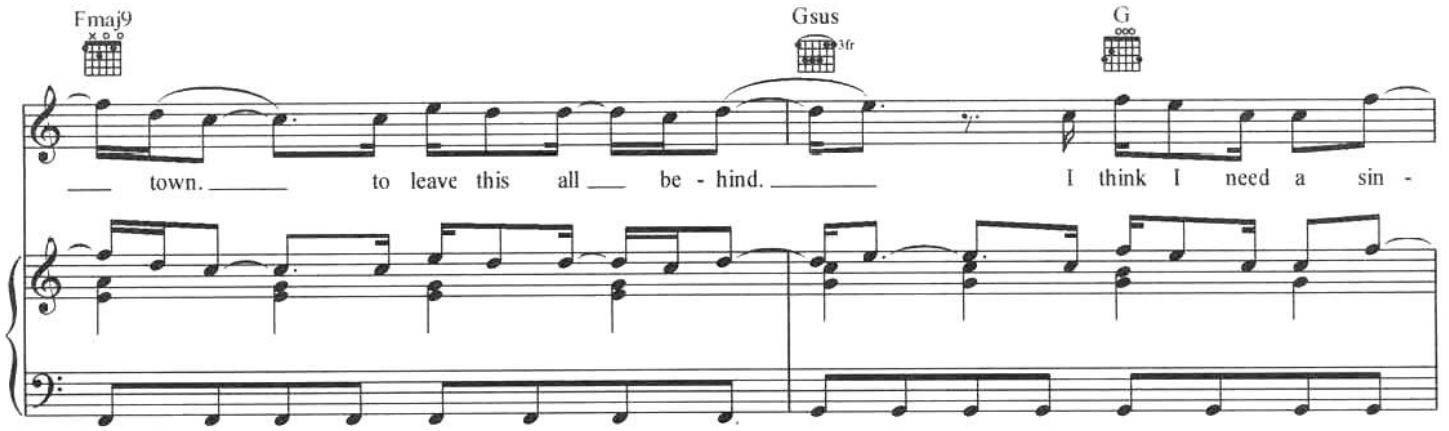
Fmaj9
Gsus
3fr
G
town. to leave this all be - hind. I think I need a sin -

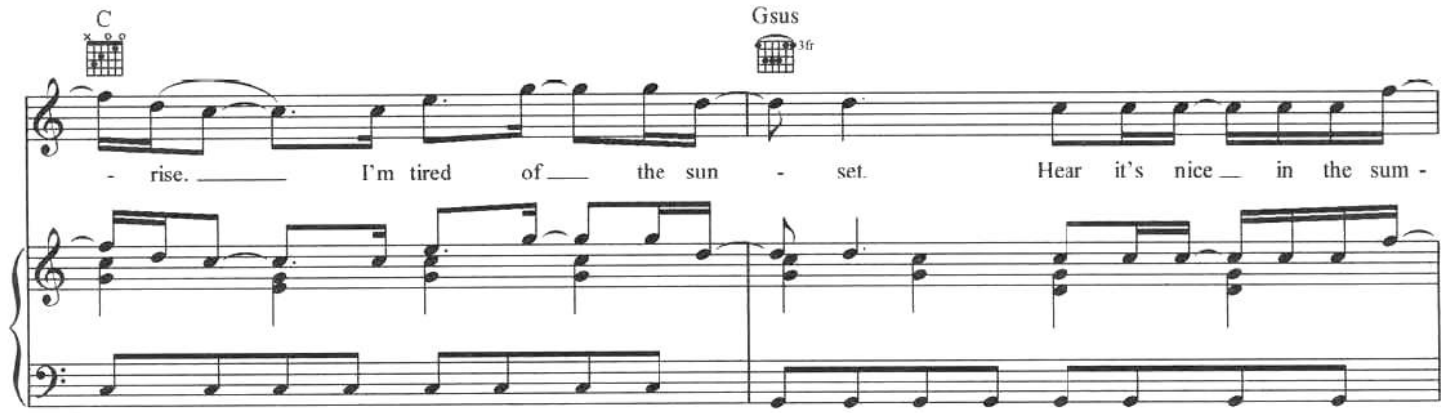
C
Gsus
3fr
- rise. I'm tired of the sun - set. Hear it's nice in the sum -

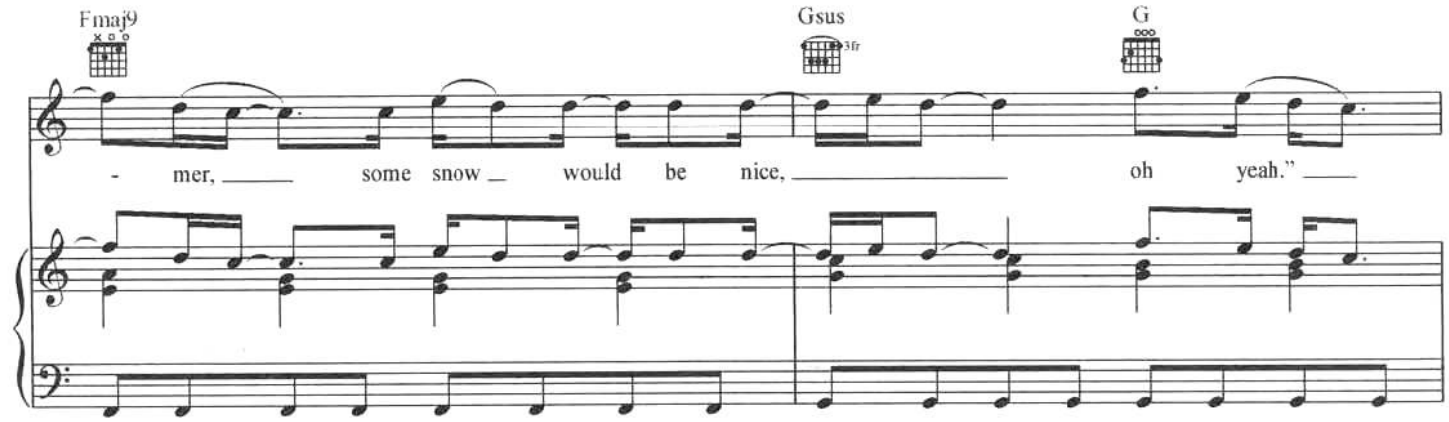
Fmaj9
Gsus
3fr
G
- mer, some snow would be nice, oh yeah."

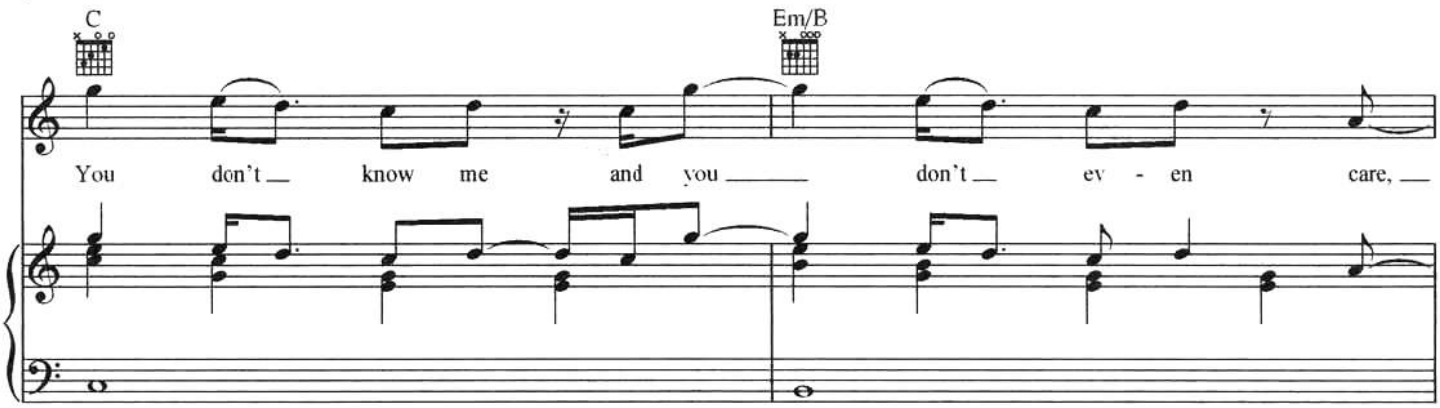
C
Em/B
You don't know me and you don't ev - en care,

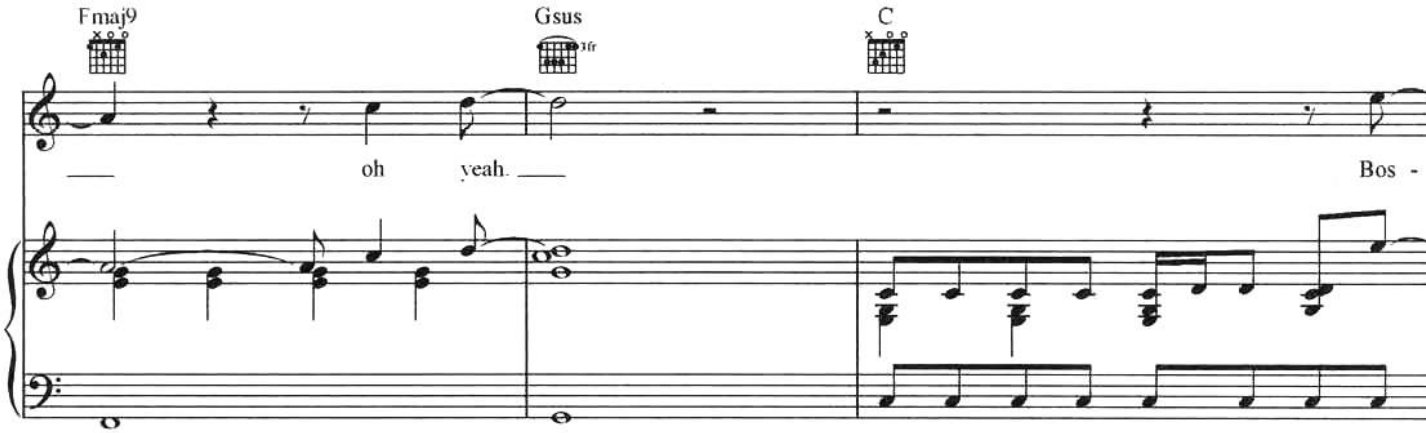
Fmaj9
Gsus
3fr
C
oh yeah.
Bos -

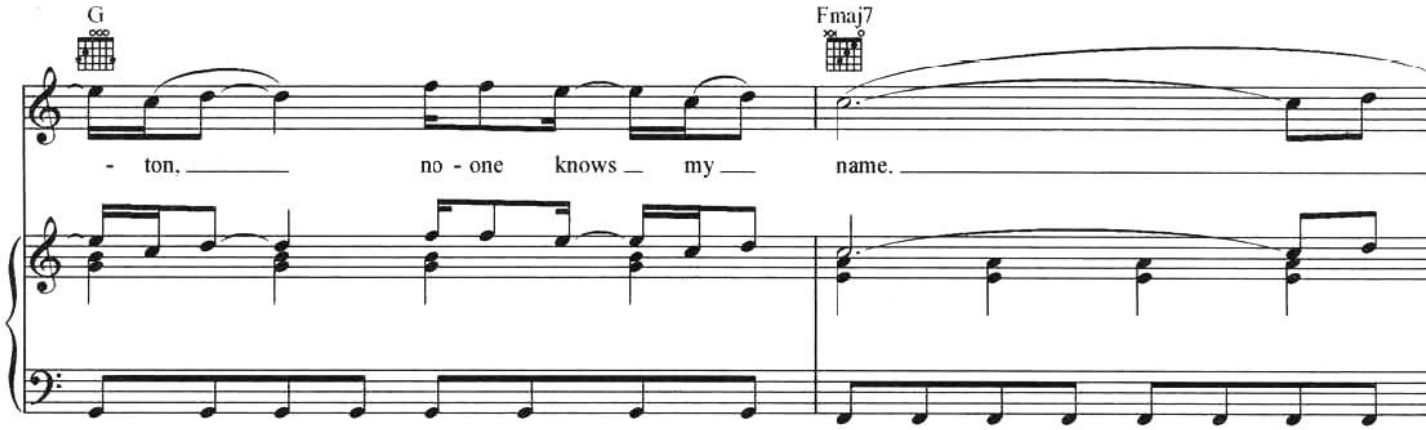
G
Fmaj7
- ton, no - one knows my name.

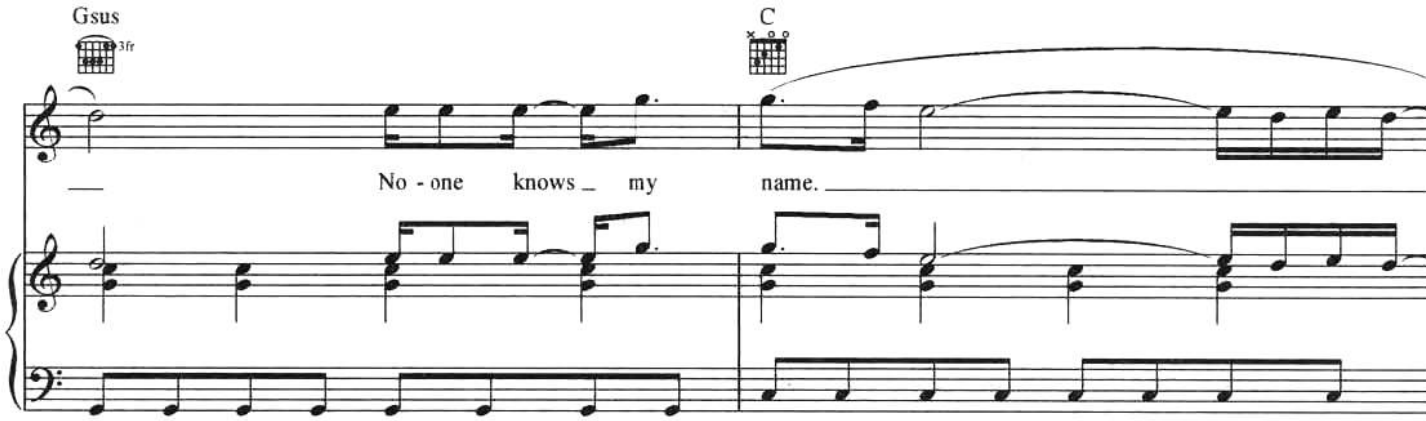
Gsus
3fr
C
No - one knows my name.

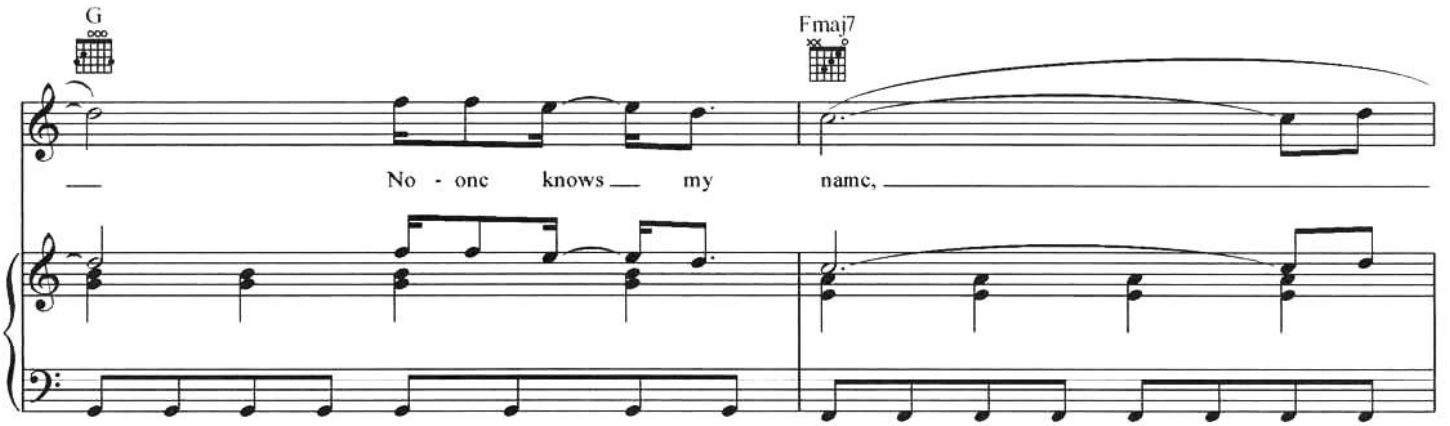
G
Fmaj7
No - one knows my name,

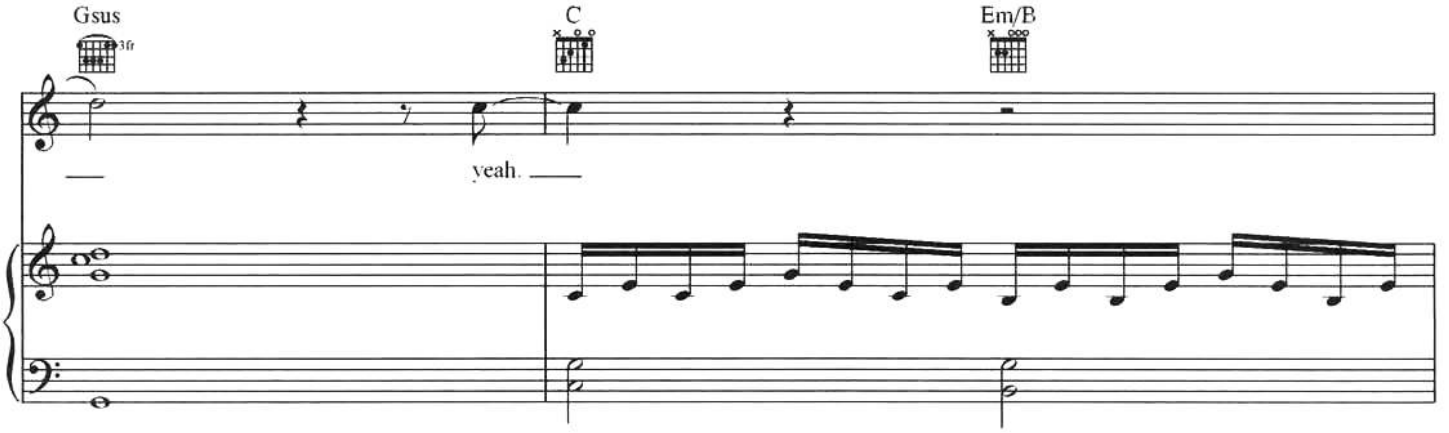
Gsus
3fr
C
Em/B
yeah.

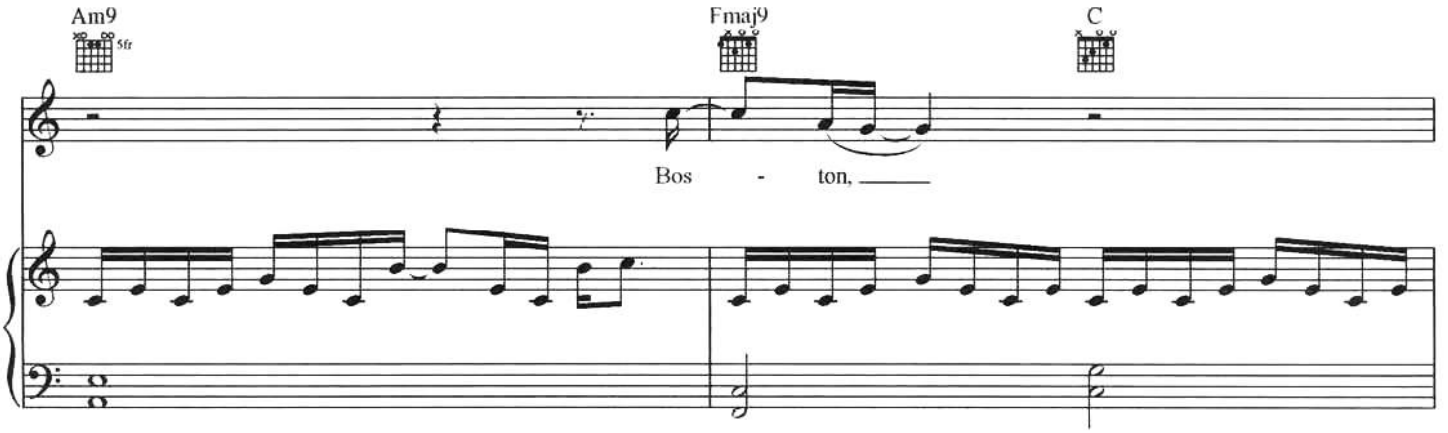
Am9
5fr
Fmaj9
C
Bos - ton,

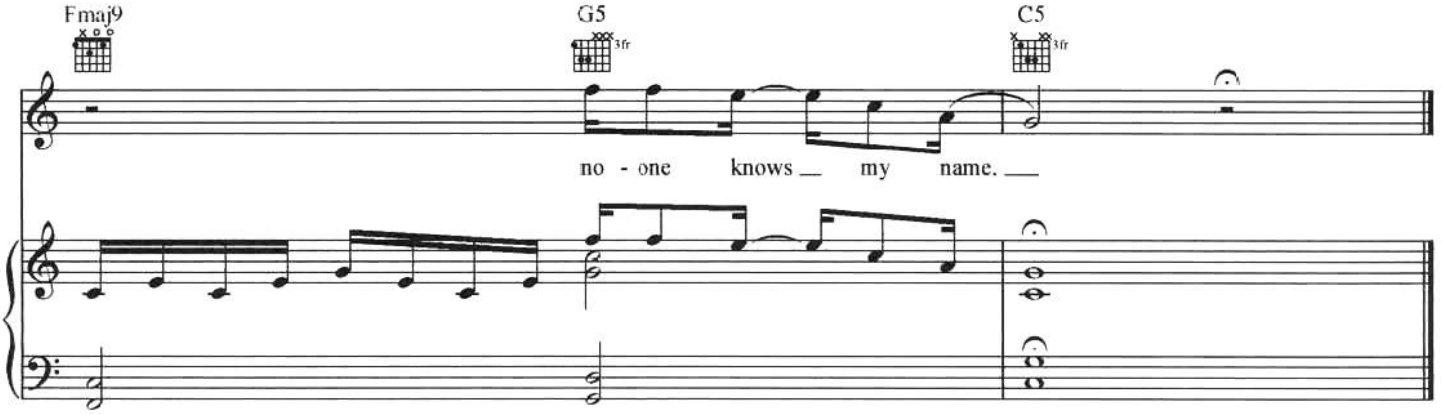
Fmaj9
G5
3fr
C5
3fr
no - one knows my name.